The [illegible]

Bay St. Louis, Mississippi [illegible]

AN EXCELLENT PROGRAM

[illegible] elsewhere in this issue the announcement by Sept. [illegible] plans now being made to incorporate the Gulfport Civil Air Patrol. [illegible] the contribution of our city schools, [illegible] heavily officers training in the field of aviation [illegible] activities.

[illegible] of no more useful or beneficial program than [illegible] the CAP offers, nor can we think of activities more [illegible] to capture the interest and fancy of our teen age young[illegible].

[illegible] it is a fine step in providing constructive and amusement for them and should aid in solving the juvenile misbehavior problem; for, as the old saying goes, "idle minds are the devil's workshop".

[illegible] Ingram, Commander Jack Sorensen and members of the CAP organization are to be commended for their efforts to [illegible] the youth of our community such a worthwhile activity.

LATEST HOSPITAL DEVELOPMENT

The Hospital Board has offered to sell the closed hospital facilities to the Hancock County Board of Supervisors for the sum of one dollar, with the provision that, should the institution not operate as a hospital for a period of three months, or, should a new hospital be built in the county, the hospital together with all its assets, [illegible] and furnishings would revert to the ownership of the local [illegible] of the Kings Daughters and Sons.

Mr. Lucien Gex, their spokesman, explained to the BCHO, that the Hospital Board's reason for asking for the reversal in ownership [illegible] is to guarantee to them that the hospital or any funds derived from the sale of any of its assets would be devoted solely to philanthropic and humanitarian purposes, and could not possibly be utilized for a commercial office building, or that any of its assets could [illegible] by the county and the funds devoted to some other such commercial venture instead of their being devoted to a humanitarian or charitable purpose for which the King's Daughters organization [illegible] solely founded.

[illegible] county and city officials, as well as other citizens have [illegible] pointed out, however, that both the county and city have [illegible] more than generous to the institution in past years through [illegible], large monthly donations, and they will undoubtedly have [illegible] spend more large amounts of the public's funds to open and [illegible] operational losses of the institution in the future until a [illegible] more modern hospital can be built.

They point out also that the present hospital and its assets [illegible] accumulated largely through the use of the public's county [illegible] city funds; and, that any structure of the hospital's age and [illegible] run down condition always presents the constant danger of having [illegible] major and very costly maintenance and repair, in addition to its operational losses. They feel that the public would [illegible] them, therefore, to ask ownership to cover these costs.

Just what the Board of Supervisors will do we cannot, of course, say.

Mr. Gex, in our interview with him, angrily excoriated this [illegible] for what he termed "an implication" made last week by the BCHO that the Hospital Board and its legal adviser may have had some intention of disposing of the hospital's assets and personally [illegible] the funds.

Our reply was that the statement was not an implication. It was a positive personally expressed legal view regarding the [illegible] of such an act, and was expressed in direct reply to their [illegible] defender, officially or unofficially,-we didn't know which-, [illegible] Carmichael, who publicly argued that they had every legal [illegible] right to do so.

We neither instigated the subject nor did we make any implication. We simply expressed an opposing legal opinion, for whatever it was worth, to a different legal view publicly expressed in another newspaper.

Mr. Gex then replied that he couldn't help how anyone else felt, but that he wished to make absolutely clear how the Hospital Board felt in the matter and how he, their legal advisor, had advised them. He said he knew the Hospital Board felt as he did on the subject and that he had personally advised them that "If a benevolent or fraternal corporation like King's Daughters ceases to exist, then the assets or the proceeds from the assets can be used only for the purposes and uses set forth in its charter;" Mr. Gex then read from the local Kings Daughters charter the purposes for which it is created-"The maintenance of a Hospital for the needy sick, a charitable institution. The rights and [illegible] that may be exercised by this corporation are those conferred by the provisions of Chapter 24 of the Miss. Code of 1906 and amendment thereto including chapter 90 of the laws of 1908". Mr. Gex, added, "It has been and is my personal opinion and have so advised the Board, that if this institution should cease function as a hospital that its assets or any proceeds derived from a sale of the assets themselves could not be disposed of except for a charitable purpose."

Mr. Gex and we, at least do agree on one thing regarding the [illegible].

The Hospital Board's failure but welcome agreement to sell the institution to the county so that it can continue to perform a greatly needed work of mercy, together with Mr. Gex's publicly expressed opinion concerning disposition of its assets for charitable purposes only, provides a long and encouraging step forward [illegible] which the all concerned will applaud it.

We think, however, that it would be a tragic mistake and a grave waste of these few-there, little conditions, Hodgepodgeit, who [illegible] emotionally opposed at all public meetings proposed [illegible] the hospital, to be the only board members to oppose again their legal advisor at the session on Tuesday when the Board [illegible] the proposal.

The board members should be present on all occasions [illegible] of the Hospital Board so that if any questions or discussions [illegible] and could discuss the proposition and represent [illegible] opinions, as John Stennis, Willie and Jake, Hodgepodgeit in the [illegible].

[illegible] questions to be fairly and speedily resolved [illegible] and their meeting will not end in another [illegible] may apply in media. [illegible] to open the hospital; so let's do [illegible] tragic binding overcome because of a lack [illegible]

New Teenage Vandalism Told

The [illegible] and other criminal acts were reported the past week by Hancock County Sheriff Sylvan J. Ladner.

The sheriff reported that his deputies have been "working day and night" to quell the alarming increase in the acts.

Recently injury management by Chief Deputy Cecil Garcia as a result of a soft drink bottle being hurled from a passing car while, and Mrs. Bill Larroux as they sat on the beach at Cedar Point last Thursday night.

Mr. Larroux told the officers that he and his wife were sitting on the beach when a car with three young people stopped and inquired if they were "catching anything". Mr. Larroux replied that they were not fishing and the car drove off, proceeded down the beach and turned around. The car turned off its lights and as it passed Mr. and Mrs. Larroux, one of the occupants of the car threw a bottle at them.

Mrs. Larroux received a cut on one of her knees but did not require medical attention.

Deputy Garcia told the Echo the couple were lucky to escape serious injury as the heavy bottle crashed near the couple breaking into several large pieces, one of which struck Mrs. Larroux.

The officer stated that over 17 car speakers have been stolen from the Hi-Way Drive In Theatre since August 16 and the thefts are continuing. He reported that several of the speakers were used to break about $800 worth of plate and door glass at the Monster Pasal Co. on Ulman Avenue

Continued on Page 4

Teenagers Hold Meet With City

Bay St. Louisians met with officials a meeting Friday night with city officials in an effort to have the city council rescind a curfew imposed last week ordering any juvenile off the streets by 11:00 p.m.

Held at the Knights of Columbus Hall, the meeting was attended by Mayor John Scafide, Commissioners J. Cyril Glover and Warren Trask, Sheriff's deputies Carl Garcia, James Necaise and Latham Gerrige, Chief of Police Alcine Saucier, City Patrolman Arthur Garcia, and about 150 young people and 40 parents.

Walter Gex III acted as chairman of the group of young people and presented a petition to the city officials which stated that the law-abiding young people of the town "felt a great injustice had been done to them" by the passing of the curfew ordinance. The petition asked the officials to reconsider the action and possibly stipulate that the curfew apply only to those who have either been arrested or convicted for violation of a city ordinance or other law and not to all the teen-agers.

A alternative to this proposal was that the city officials present the young people with a written statement that if no acts of violence or destruction occur within three weeks after the ordinance was adopted the curfew be lifted.

In an interview with Walter, he said that the night before the meeting about 16 young people had met to plan some action to have the curfew either amended or lifted. He stated that the group felt that the recent acts

Continued on Page 5

County May Purchase King's Daughters Hosp.

Extradition Papers Sent To Return Dale Morris

The Harrison County Sheriff's Office made out extradition papers Wednesday to return Montana cowboy Dale Morris to Mississippi to face a murder charge.

Morris, who June 6, escaped from the county jail in Gulfport, was arrested Tuesday at 2:30 a.m. in the negro quarters of Long Beach, Calif. in the company of another white man. The pair were picked up by city police on a drunk charge. Morris was unarmed and offered no resistance.

He was booked and was turned over to the FBI after police learned that he was wanted as a fugitive from justice from Gulfport. He has been the object of a nationwide manhunt since his escape.

Harrison County Sheriff J. J. Wittmann stated Morris will be tried for the fourth time in September term of circuit court in Hancock County "if we can get him back by Sept. 9 when court convenes."

Morris escaped from the jail in Gulfport by cutting his way out of a wire suncage on the roof of the jail. He is charged with the slaying of novelty shop owner Charles Flick November 1955.

WHEREABOUTS HINTED

R. J. Abbatichio, agent in charge of the New Orleans office of the FBI, repeated Long Beach and federal authorities had "some indications" Morris was in the Long Beach area.

The FBI reported a Gulfport girl friend of Morris, Mrs. Peggy Goudelock, was taken into custody

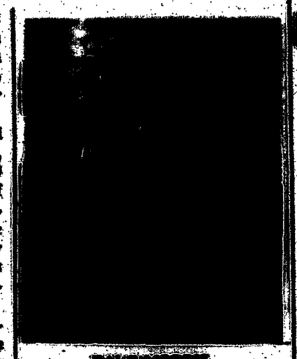

DALE MORRIS

Aug. 19 in Idaho Falls, Idaho, and was booked for violation of a federal harboring statute.

The FBI said Mrs. Goudelock had been with Morris since his escape. She had taken Morris' 6-year-old son to Seal Beach, Calif., shortly before his escape from the Harrison county jail.

MISSED CAPTURE

Sheriff Wittmann said Morris

Continued on Page 5

KD President Writes Of Local Meet

Attached are copies of an exchange of letters between this newspaper and Mrs. Alexander Barrier, of Vaseen, Miss., State president of the Kings Daughters and Sons organizations.

The letters are self explanatory and follow:

Dear Mrs. Barrier:

Attached are copies of the Bay Gent Echo which I promised to send you when we talked last night. I believe you will find the news articles concerning the local King's Daughters Hospital's activities fully covered in these issues and that you will be as shocked as the citizens of this County were upon learning of the Board's cruel and arbitrary actions.

As per your request, we have taken no action toward bringing this whole matter to the attention of your National organization. We do look forward, however, to meeting you personally in a few days during your visit here.

I would deeply appreciate your letting me know by collect wire as soon as possible the date of your arrival so that interested citizens, city officials, and con-

Continued on Page 5

It was unanimously decided by the Daughters and Sons Hospital Board that at their meeting yesterday a motion was passed to offer the hospital, its equipment and other facilities for sale to the Board of Supervisors of Hancock County for the sum of one dollar.

The offer also contains a provision that the deed conveying the hospital and its assets to the county should contain a clause stating that should the hospital not be opened for three months, or, should the county in the interim for a period of ninety days discontinue the use of its building for hospital purposes, or, should a new hospital be built, ownership of the hospital and its assets would revert to the Kings Daughters and Sons, Bay St. Louis Circle.

The Hospital board's action was tantamount to being a counter proposal to a similar proposal made to the Hospital Board by the Board of Supervisors who, in the first week of August, offered to buy the hospital, its equipment, and other facilities for one dollar. However, the Board of Supervisor purchase offer did not contain the reversion in ownership clause embodied in the Hospital Board's counter offer.

Mr. Lucien Gex, speaking for the board on Wednesday morning, stated that the reason why the Hospital Board in its proffer to sell, made no mention of obligations owed by the hospital, is because a late review of the institution's books shows that none exist.

Notice was posted this week in the courthouse of a special meeting of the Board of Supervisors called by its president, Jack Lott, for Sat. Aug. 31, to consider the matter.

Board of Supervisor members Manny Hubbard and Charles Rung said the BCHO, however, that previous obligatory commitments make it impossible for them to attend Saturday's meeting. Both stated, however, that the matter would be brought up next Tuesday during their regular session.

Since Board member Johnson Shaw is recuperating from a heart attack and probably unable to attend any meetings, it is extremely doubtful if a quorum of the five member board can be convened on Saturday and the matter will probably be taken up at Tuesday's meeting, Sept. 3.

Minutes of the Hospital Board's meeting held Wednesday and signed by Mrs. Doris Kirkpatrick, its Secretary,

Continued on Page 5

Polio Clinic To City Hall

Mrs. Theo Tudury, Chairman of the Hancock County Chapter of the Foundation for Infantile Paralysis, announced this week that the Polio Clinic, sponsored by the chapter, for inoculation [illegible] age group 20-40 against poliomyelitis, has been moved from its location at the Dottie Russell School of Dancing in the BCHO building, to the Hancock County Health Dept. at City Hall.

Mrs. Tudury emphasized, however, that the shots will be given on Wednesday only between the hours of one and five p.m.

A small fee of $1.00 is charged for the vaccine which costs that amount, but Mrs. Tudury stated that anyone unable to pay the charge will be administered the shot free.

Name Maurice Artigues To Local School Board

Maurice J. Artigues was recently appointed to the board of the Bay St. Louis Municipal Separate School District by the City Commission Council to fill the unexpired term of Theodore Themas who recently resigned.

Mr. Artigues will complete the term of Mr. Themas which expires February 1956.

The father of eight children, Mr. Artigues is a member of the Democratic Executive Municipal Committee of Bay St. Louis; a member of the Fourth Degree Knights of Columbus; vice-president and a member of the executive board of St. Stanislaus Alumni Association; and president and national representative of the Motion Picture Colosseum of America.

He has been associated with the motion picture industry for 24 years and is affiliated with United Artist Corp. as a sales representative.

MAURICE J. ARTIGUES

Plan CAP Cadet Course

Plans are being formulated for the incorporation of a Civil Air Patrol Cadet Training Course in the curriculum of Bay High School, Supt. of City Schools S. J. Ingram announced this week.

The Bay St. Louis Flight of the CAP met with school officials last week to formulate plans for the course and details are presently being worked out. A CAP liaison officer from the State wing in Jackson is expected to come to Bay St. Louis soon and complete the plans.

When asked his opinion of the program, Supt. Ingram stated, "I am 100% in favor of any course of this worthwhile type that will help my kids, and we are trying to rearrange our schedules to fit the course into the curriculum. Mr. Ingram will serve as commander of the course and will be assisted by Principal Joe McCulloch and other members of his faculty.

The course which is open to young people in the 15-21 year age group will include aviation instruction, aircraft mechanics, drills, horsemanship, and a number of other allied activities.

City Election Is Scheduled

The city election called for voter approval to raise the salaries of the officials of the city of Bay St. Louis from $900 to $400 per month will be held on Saturday, Aug. 7th, at City Hall.

Since it is a special election, neither a poll tax receipt nor any other voting certificate is necessary; and the polls will remain open from 7 AM to 6PM.

Ladner To Go To Columbia

Weston Ladner, 15 year old Dedeaux Community youth charged with the shotgun slaying of his father, Pomeloise Ladner, at the family home July 29, was sentenced to an indefinite term at the Columbia Training School after a murder charge was reduced to manslaughter at a preliminary hearing held at the Courthouse last night.

The hearing was held before Justice of the Peace Nelius Rhodes, Youth judge.

District Attorney Bayes Holloman, Armand Lopez, Bilani Attorney representing the youth, and Hancock County law enforcement officers were present at the hearing.

KILN CHURCH FAIR SET FOR THIS SATURDAY-SUNDAY

A gala two-day fair will be given by the Church of the Annunciation in Kiln on the church grounds Saturday and Sunday, August 31 and Sept. 1.

An extra attraction will be a wrestling match by two professionals who perform on television on a Mobile station which will be presented Saturday afternoon from 3:00 to 5:00 p.m.

Supper will be served each day and an array of tempting dishes will be served by women of the Parish and will include seafood, gumbo, and barbecue. Sandwiches and cold drinks will [illegible]

Entertainment has been planned for the entire family. A small ferris wheel and pony rides will be provided for the youngsters and other games and a dance show will assure the grown-ups.

The Rev. Columban [illegible] [illegible]

Dr. Eldredge Appointed

Announcement was made this week of the appointment of Dr. H. A. Eldredge as medical officer of the Bay St. Louis Flight of the Civil Air Patrol. Dr. Eldredge will be in charge of

Dr. H.A. ELDREDGE

all medical activities of the group.

The doctor, who retired about three years ago after 32 years of active medical practice, has lived in Bay St. Louis for 20 years, coming here from Abbeville, La. He had planned to retire from practice at that time but was forced back to the drudgery of [illegible] caused by the war.

Municipal Pier Rededication Ceremony Set

Rededication of the Municipal Pier will highlight a three day Labor Day Celebration planned by the local Veterans of Foreign Wars Post. The ceremonies will take place at the pier Labor Day at 3:00 p.m.

Speakers will include Mayor John Scafide, City Commissioners J. Cyril Glover and Warren Trask and members of the Parks and Playground Commission of which Mrs. Theo Tudury is chairman.

Mrs. Tudury said this week that a new sign had been erected at the pier site.

The VFW celebration will begin Saturday morning, August 31, featured by the dedication with the a midway of games for all age groups. Refreshments and adult drinks will be available and prizes galore will be given during the three day period.

League of Women Voters To Discuss New Hospital

The League of Women Voters of Bay St. Louis will hold a panel discussion Wednesday, Sept. 11, at 8:00 p.m. at which time all the facts relevant to the hospital bond issue to be voted on the following Saturday will be presented to the public.

In keeping with the League's firm policy of non-partisanship, both sides of the question will be presented and there will be a period for questions and answers after the speakers have concluded. Mrs. Paul Miller will act as moderator, and the speakers and the place of the meeting will be announced next week in this paper.

Mrs. Marguerite Kern, Pres. said the League feels that it is its duty to see that the public is convenient with all of the pertinent facts before the people go to the polls and it is hoped that there will be a large attendance. "Therefore," she said, "the public is cordially invited to ask questions and exchange personal differences and with [illegible] to arrive at a decision as to whether to vote yes or against."

This bond issue is one which concerns every resident of Hancock County and it is the League's earnest belief that the well-informed voter is the good citizen.

In the interest of good citizenship, the public is invited to attend.

The League also went on record by letter to the City asking that representatives of the two groups meet and discuss the recently proposed traffic changes in city streets.

Assistance of the League was tendered should it be needed by the city fathers in solving the problem.

Court To Open Here Sept. 9

Fall term of circuit court will open Monday, Sept. 9, with Judge Leslie H. Sand of Biloxi presiding.

Sheriff Sylvan J. Ladner said that a light docket is scheduled for the term.

Blood Draw Set Sept. 11

September 11 has been scheduled by the Hancock County Blood Bank for the next blood drawing, according to Jessie Macquard, chairman. A goal of 125 pints has been set by the Bank and all local citizens are urged to give their blood.

The drawing will be held at the Youth Center between the hours of 3:00 p.m. and 8:00 p.m. and donors must be between the ages of 21 and 60, although persons under the age [illegible] accompanied with parental consent.

Mrs. [illegible] secretary of the Bank, reminded citizens that the blood is used exclusively for Hancock County residents and to remind [illegible] Bank at Foundation Hospital in New Orleans.

Greetings

If you have been to New Orleans lately, did you take time to see a movie, BANDOF ANGELS, with Clark Gable portraying one of those before-the-war Southern plantation owners and owning not one but many plantations? If you do see it, look for pictures of a real near million home with beautiful big columns and it is real and its name is Belle Helene. It was only one of Gable's many homes and it is only one of the homes owned by the William Campbell family. It is on the east side of the Mississippi right across the river from Germania plantation which has been in this family for five generations and each member of the family has a home on the plantation. Sugar cane and other crops are raised on the place but it is becoming increasingly well known for its Hayward's Special Preserved Gulfstate Figs (plug) which are now shipped all over the United States. Mr. and Mrs. Campbell spend most of their time at their home on Beach Boulevard in Waveland which has been in the family for three generations. Jake and Margaret with their children Marie, Claire, Buddy, Jesse, Sister and Connie, also have a home on the beach. Mr. L. Jr., and Lulu bring William, Mr., George and Clarissa to visit with Grandfather on Grandmother Margaret Helene, who received Dr. Paul Sanders, and Jane and Robert Mallett in the great fun. Douglas and Sally who were married in New Orleans have visited per the Campbells and the Sanders. The Magnolia garden was [illegible] beautiful photographs of Belle Helene and one of myself, presented to them by Gary Gable.

• • •

Long ago, do you remember George Lallemant, years the L. S. Navy, Co. Fenny, we left for the West Lake Treasure Chester, George's favorite party last Thanksgiving was a big surprise. [illegible] were to come to you. "Bye and good luck."

Above on the Gulfport Coast is the Bay Gardens. It is a lot [illegible] Bay Terrace, [illegible] Bay Terrace and Chamber [illegible] of vacationing [illegible] the [illegible] Bay [illegible] Gulfport [illegible] Bay [illegible] Gulfport [illegible] Bay [illegible] Gulfport

[redacted]

[redacted]

[redacted]

VANDALISM . . .

(Continued from Page 1)

[illegible]

[illegible] Deputy Sheriff Louis Thornton August [illegible].

Glass from numerous home [illegible] school buses parked at Citizen St. and Railroad Ave. and about $[illegible]-worth of glass [illegible] the station.

Deputy Thornton stated that he was able to recover some of the ignition keys which were thrown in bushes near the scene.

The same night, a car owned by Buddy Garner and parked in front of his residence on Citizen St. was entered and upholstery torn out. Deputy Thornton reported of about $[illegible] worth of damage done to the car's upholstery.

Aug. 28, sheriff's deputies were called to Guest's Candy Shop on Highway 90 where a soft drink machine in front of the establishment had been entered. They reported that an attempted [illegible] made to enter the shop's front door by prying it with a heavy instrument but apparently the persons were frightened away by highway traffic as no entrance was made.

Deputy Garcia said that no money was removed from the soft drink machine as the owners had removed it from the coin box before closing the business for the day.

Deputy Thornton also reported an attempt was made to enter Rancho Elite and Tan Coat Store about [illegible] a.m. Aug. 24. Nearby residents were awakened by the noisy attempt and he said that there nothing to enter the store were frightened away by residents moving on their lights to investigate to relieve.

Larry Hadley reported to the officers that the radio aerial was removed from his car while it was parked in the Hotel Road parking lot August 28.

Chief of Police Alice Sanchez reported stop signs at the intersection of Tedlow and Dellwood were removed and purloined for the third time sometime August 21. Residents in the area were awakened by the noise resulting from the twisting of the signs. No witnesses were located of the damage.

Deputy Gurr reported that he and Deputy J. B. Thigpen investigated a burglary at the home of Walter Cardenas Monday. He said that entry to the house was gained through a side entrance by

[illegible]

[illegible] Next Sell By Weekend 9 piece BED ROOM SET Very Good Condition Call [illegible] or [illegible]

1st Prize $10.00 in Merchandise
2nd Prize 1 pr. LEVI'S
Come In And Register Everyone Is Eligible
CONTEST CLOSES THURS. SEPT. 5
LEVI'S
America's Finest Overall
from the For West
$3.98
Ronnie's Dye Shop
Ph. HO-7-4012

Q—Is it true that the Old Age and Survivors Insurance payments recently were more than the receipts from tax collections for this purpose?

A—Yes. Slightly more, due to the fact that Farmers had just received their first old age pension checks after paying in only about 36 months. However there is no need to worry about running out of money since the Old Age and Survivors Insurance Trust Fund now runs close to [illegible] billion dollars.

Q—Will the new Interstate Federal Roads Programs be built on new rights-of-way?

A—Probably, in large measure. According to one source, it has been decided that to widen present rights of way to the required 200 to 300 feet will cost more than acquiring new rights-of-way. It has been estimated that construction of the 22,000 miles of divided lane, limited access super-expressways during the next 13 years, plus 6,000 to 8,000 miles of new lesser highways will gobble up about 2,000,000 acres of land, much of it good farm or ranch land.

Q—There is talk of a special session of Congress on Civil Rights should the bill passed not please the President. Can a special session be limited to this subject?

A—No. The President can call a special session indicating the exact matter to be pursued. But once in session, Congress can take up what it pleases.

Q—What is the status of the Bureau of the Budget?

A—It is an independent agency reporting directly to the President. The Director also is required to give assistance on request to any committee of either House or Senate. Up to 1939 the Budget Bureau was in the Treasury Department.

Back-To-School Means ★ Back To Lusiola's ★
WE OFFER A COMPLETE LINE OF BOYS' AND GIRLS'
SLACKS - SHIRTS - WESTERN JEANS - BLOUSES - SHORTS - SWEATERS - GIRLS' AND MISSES' DRESSES
BOY'S IVY LEAGUE SHIRTS AND PANTS.
Lusiola's DEPARTMENT STORE
RAILROAD AVENUE HO 7-5184

Life looks brighter with dAX

[illegible] of [illegible] in their World War I [illegible] on the [illegible] back in Paris, France, March 15-17, 1919," the commander said.

Post Commander Roger Reinke made this statement today as part of the local American Legion Post No. 169 [illegible] ceremony.

New Stock of FALL DRESSES, SHEATHERS & SHIRTS In All Sizes, Colors And Fabrics
CHILDREN'S BACK-TO-SCHOOL DRESSES
Marshall's Fashion Shop

IS [illegible] YOUR FREEDOM HEALTH?
If you are one of the thousands being crippled by arthritis or some other type of rheumatism—or if you see the victim of arthritis suffering cruelly [illegible] will be [illegible] interested in [illegible]
Dr. Wm. D. Robertson
126 Sycamore St. Phone HO-7-6319

[illegible] Your Choice for SEPT.
[illegible]

VOTE FOR THE SALARY INCREASE For Your Mayor And City Commissioners On Saturday Sept. 7th

This increase is reasonable and justifiable for the following reasons:

1. The Mayor and Commissioners of your city have not had an increase in salary since 1945 (twelve years). The cost of living during this same period has more than doubled.
2. The proposed increase in salary, if adopted, would encourage better qualified and well trained people to aspire to and seek these responsible and important offices.
3. The increase WILL NOT require an additional tax levy. As of July 1st past, the city completed purchase of rental payments on machinery and equipment which amounted to $[illegible] this year. This amount will be much more than the $[illegible] per year, needed to provide the salary increase.

VOTE FOR THE SALARY INCREASE

[illegible]

DALE MORRIS ...

Continued from Page 1

[illegible] Mr. Morris said the BIH registered that he had been staying at a [illegible] near Jackson, Wyo., but had moved shortly before her operation.

Mrs. Goodelock had endured a vengeance beating at the hands of the lanky cowboy and had left the cabin.

The two repeatedly had also visited the home of Morris' foster parents at Whitehall, Mont., where they left his 4-year-old son. His foster mother, Mrs. Rose Liggett, had since been charged with harboring Morris.

Long Beach police inspector Stanley White, in a long distance conversation, disclosed Morris was arrested about 2:30 a.m. by a prowl car detail. He reported Morris identified himself as Wallace Dell Skogen.

However, the inspector became suspicious when he discovered a receipt in Morris' possession bearing the name of Dale Morris on purchase of a watch from "Darrell Bruland," whom police said had a police record.

HAD BLANK CHECKS

The inspector said other items found in Morris' possession included five blank checks on the Hancock Bank of Gulfport and a partial check on the Whitehall Montana State Bank.

Morris told police he used the checks as "scrap paper," but Det. E. H. Warner, nevertheless, booked him additionally with investigation of forgery. Police also checked with federal authorities.

The Montana cowboy was arraigned before US commissioner Theodore Hocks on a charge of unlawful flight to avoid prosecution, in default of a $80,000 bond. He reportedly has not yet agreed to waive extradition.

In three trials for the murder of Flink juries had been unable to agree on a verdict on Morris. He had been awaiting his fourth trial when he made his escape.

TEENAGE MEET ...

Continued from Page 1

of vandalism were committed by youths from other towns in an effort to have the curfew passed by the Bay St. Louis officials.

The group called the city officials after the meeting and arranged to meet with them Friday.

The young chairman was asked by Mr. Victor Fourot at the meeting if he would report acts of vandalism or other crimes to the authorities if he knew who committed them and he replied that he would as would other "decent young people".

The meeting was conducted in an orderly fashion with a number of adults and teen-agers taking part in the discussion.

Mayor Scafide advised the young people to "ostracize those whom they know were responsible for criminal acts being committed in the town." He stated that he knew that the majority of the young people were fine and law-abiding youngsters, but the few who do not behave themselves were responsible for the entire age group having its activities curtailed.

The teenagers' petition also stated that they felt that the imposing of the curfew cast a bad light on them and the town and their parents. Lynett Kergosian said, "I am ashamed of being a member of the teenage group as a result being made feel like a delinquent. I feel that out of town kids are responsible

[illegible]

period of ninety days then said property shall revert to the Kings Daughters and Sons.

Voting Yea: Mrs. Claude Currens, Mrs. Doris Kirkpatrick, Mrs. Irene Hills, Mrs. Kathryn Ford and Mrs. Myrtle Santa Cruz.

I hereby certify that the above and foregoing is a true and correct resolution adopted by the Board of Directors of the King's Daughters and Sons Hospital at a special meeting held at King's Daughters Hospital on Aug. 28, 1957."

Witness this my signature

Doris M. Kirkpatrick

Secretary, King's Daughters and Sons Hospital.

Date, Aug. 28, 1957.

EVERYBODY SHOPS BY THE SHOPPER

[illegible] Mr. Fourot requesting for [illegible] George Hanson, David Collins, Mark Williams, Floyd Gex, Joe Sanders, Bill Jones, Ron Taylor, Jack Schafer, and Donald Barker.

Chuck Langston said that Mardi's band, pep squad, and other guest will come with the game over Thursday night and another full half-time display will be presented by both schools. He urged local residents to attend the game and support their home team.

[illegible] Young Gex told the ECHO that due notice would be given of the next meeting and urged interested persons to attend.

As Usual....
The Unusual
Fabulous Fur Fabrics
Persian lamb
Ocelot
54" wide 5.98 to 11.98 yard
1409 Twenty-Sixth Avenue, Gulfport

REFER TO THE SHOPPER'S GUIDE

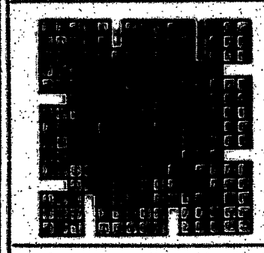

Shallow Well
PRESSURE
PUMP AND TANK
Practically New
Cost $86.00
SELL for $50.00
Phone Ho 7-5193

COMPLIMENTS OF THE COAST [illegible] BOTTLING COMPANY

pay your expensive bills
5 full years!
WHEN YOU'RE READY TO TRADE YOUR NEW
CHEVROLET
...ASK THE
ALLEMITE
Sealed Mileage Written Guarantee!
Gulf Chevrolet Co.
FAL 110-7-4002

Only $2.25 A WEEK
See it now at
BUFKIN'S
[illegible] SECOND STREET
PHONE HO 7-5711

Sunday Evening, September 1st, 6:30

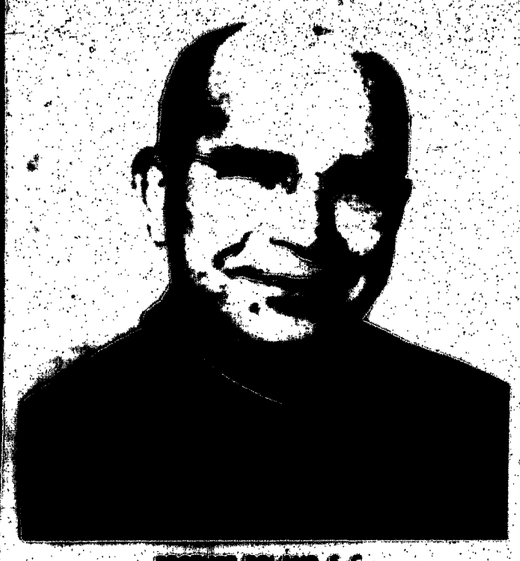

[redacted], S. C.
President, St. Stanislaus

[redacted]
Head Coach

[redacted], S. C.
Asst. Coach

[redacted], S. C.
Asst. Coach

[redacted]
Asst. Coach

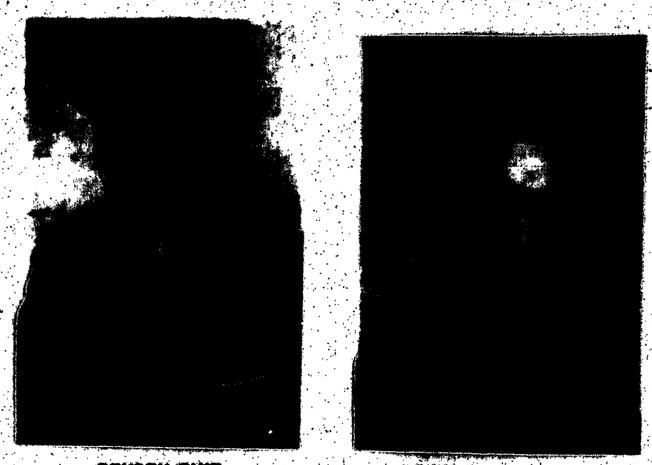

The St. Stanislaus Sideline Club

CORDIALLY INVITES YOU, YOUR WIFE AND FRIENDS

TO

Meet The 1957 Rockachaw Football Squad

ST. STANISLAUS STADIUM

COACHES AND TEAM WILL BE INTRODUCED.

VARIOUS DRILLS AND FORMATIONS WILL BE DEMONSTRATED FOR YOUR ENTERTAINMENT.

NO ADMISSION CHARGE

SUPPER WILL BE AVAILABLE AT CONCESSION STAND FOR A NOMINAL SUM FROM 4:00 TO 8:00 P.M.

NAMES OF PLAYERS AND POSITIONS AND CLASS

Name	Position	Class
James Broussard	Center	Senior
Prieur Leary	Center	Freshman
Bill Semons	Center	Senior
Jack Mashburn	Center	Junior
Pat Mashburn	Center	Freshman
Mickey Wittmann	Guard	Senior
Wayne Cleveland	Guard	Sophomore
Quinton Cueras	Guard	Senior
Charles Boerg	Guard	Sophomore
John Wittmann	Tackle	Senior
Amos Kergosien	Tackle	Senior
James De Buys	Tackle	Senior
George Reitmeyer	Tackle	Sophomore
Charles Gassard	Tackle	Sophomore
Michael Chase	Tackle	Junior
Dee Cambre	End	Junior
Ramiro Gorozda	End	Junior
Ray Briere	End	Senior
[illegible]	End	Junior
Jerry Corrigan	End	Senior
Teddy Boyd	End	Senior
[illegible]	End	Senior
[illegible]	End	Sophomore
[illegible]	End	Sophomore
[illegible]	End	Senior
[illegible]	End	Senior
[illegible]	Back	Junior
[illegible]	Back	Junior
[illegible]	Back	Sophomore
[illegible]	Back	Senior
[illegible]	Back	Sophomore
[illegible]	Back	[illegible]
[illegible]	Back	[illegible]
[illegible]	Back	[illegible]
[illegible]	Back	[illegible]
[illegible]	Back	[illegible]
[illegible]	Back	[illegible]
[illegible]	Back	[illegible]
[illegible]	Back	[illegible]

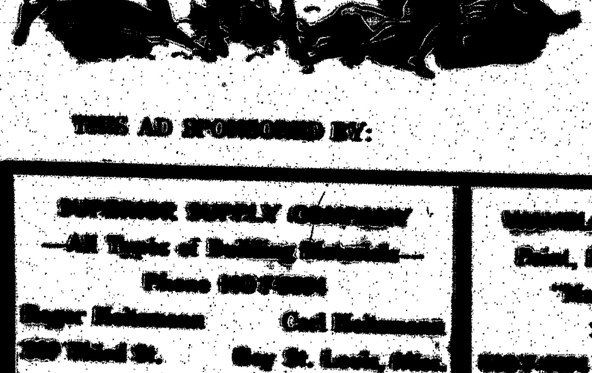

ST. STANISLAUS ROCKACHAW

FOOTBALL SCHEDULE

1957

Games at Home

September 6 Redemptorist of New Orleans (City Champions)

September 20 Catholic High of Baton Rouge

October 13 Notre Dame of Biloxi * (Homecoming Day)

November 1 McGill of Mobile

November 15 Pensacola High School

* Sunday. All others Friday at 8 p.m.

Games Away

September 12 Istrouma at Baton Rouge (La. State Champions)

September 27 Redemptorist at Baton Rouge

October 4 Moss Point High School

October 18 Picayune High School

November 8 Biloxi High School

THIS AD SPONSORED BY:

[redacted]

[redacted]

[redacted] COMPANY, INC.
[redacted] - Ready Mix
[redacted]

[redacted] SUPPLY COMPANY
—All Types of Building Materials—
Phone [redacted]
Roger Robinson Carl Robinson
[redacted] St. Louis, Mo.

[redacted] LUMBER COMPANY
Paint, Hardware, Building Supplies
"Sonny" McDonald, Owner
[redacted] Ave.
[redacted] Mo.

[redacted] STATE [redacted]
All Types Building [redacted]
Quality [redacted]
Phone [redacted]
Bay St. Louis, [redacted]

Bay-Waveland Yacht Club skippers who will represent the Club in the annual Sir Thomas Lipton Challenge cruise which will be held in Biloxi, Labor Day week-end are pictured above and are, first row, left to right, BILL BOH, (alternate skipper), CHARLIE GORDON, JACK GORDON, Back row, left to right, BUDDY BEATH, COMMODORE NORMAN BENSHAW, LEO SEAL, JR., (alternate skipper), and JACK SALTAR.

The team was selected by competitive elimination races sailed during the past month.

Pine Grove Circle Entertains Vets

The Pine Grove Circle of the Woodmen of the World entertained 100 patients from the Gulfport Veterans Administration Hospital at the Youth Center Tuesday afternoon.

Games were played and music and dancing supplied entertainment during the afternoon.

Refreshments of ice cream, cake, and soft drinks were served by the members assisted by Mesdames J. Cyril Glover, Emma Stabilodis, W.H. Benham, and Henry Mont.

Announce Plans For Combined Meeting Thursday

There will be a combined meeting of the Altar Society of Our Lady of the Gulf Church and St. Margaret's Daughters at the Parish House Thursday, Sept. 5 at 2:00 p.m.

This will be the first meeting of the fall season and all members are urged to attend.

STATE OF MISSISSIPPI
COUNTY OF HANCOCK
NOTICE OF TRUSTEE'S SALE

WHEREAS, on the 30th day of January, 1956, George F. Bent and wife, Mrs. George F. Bent, executed a deed of trust to E.S. Drake, Trustee, to secure an indebtedness therein mentioned to the Peoples Federal Savings and Loan Association of Bay St. Louis, Mississippi, which deed of trust is recorded in Book 38, pages 441-442, Records of Mortgages and Deeds of Trust on Land, Hancock County, Mississippi; and

WHEREAS, E. S. Drake has declined to act as trustee, and the beneficiary in said deed of trust, Peoples Federal Savings and Loan Association, has substituted trustee instead of E. S. Drake, which substitution is recorded in Book 39, page 468, Records of Mortgages and Deeds of Trust on Land, Hancock County, Mississippi; and

WHEREAS, default having been made in the payment of said indebtedness, and the said Peoples Federal Savings and Loan Association, the legal holder of said indebtedness, having requested the undersigned substituted trustee to foreclose same for the purpose of paying said indebtedness and costs;

NOW THEREFORE, I will, on the 9th day of September, 1957, within legal hours, offer for sale, and sell to the highest bidder for cash at the front door of the Court House of Hancock County, Mississippi, the following described real property, to -wit:

Lot No. Nine (9) of Square Fourteen (14) of the Von Dreuzenky Subdivision, First Addition at Waveland, Mississippi, which said lot measures 20 feet front on Washington Street, the same on the rear and measures in depth between equal and parallel lines 170 feet. Said lot number being in accordance with the official plat filed by Caroline and Samuel Von Dreuzenky on Sept. 3, 1906, and recorded in Plat Book 1, page 29.

Together with all and singular the rights, privileges, improvements and appurtenances to the same belonging or in any wise appertaining.

I will convey only such title as is vested in me, as substituted trustee.

Advertised, posted and dated, this the 14th day of August, A. D., 1957.

SAM L. PAVIRE, JR.
substituted trustee
8/15/-4t

ADVERTISING FOR BIDS

Sealed proposals from General Contractors for the construction of a new two-classroom annex with toilet rooms, office and teacher's lounge; new covered walkways, addition of one classroom to existing building and other work at the Lagrange School will be received by the Board of Trustees, Hancock County Separate School District, in office of E. E. Rossland, Superintendent of Education, Courthouse, Bay St. Louis, Miss. until 2:00 p.m. CST, Friday, Sept. 6, 1957 at which time bids will be publicly opened and read.

Drawings and specifications may be obtained from Charles L. Prather, Architect (Kayton-dall and Prather, Architects and

of the [illegible] and 10 [illegible] all requirements and [illegible] [illegible] and 11 [illegible] [illegible] [illegible]

[illegible]

[illegible] Mr. and Mrs. [illegible] of Bay St. Louis [illegible] Chu, Guatemala, and Mr. Cuevas in the son of Mr. and Mrs. Cuevas, senior, of Bay St. Louis.

The Rev. John Leonard, former assistant pastor of the Church and now of Yazoo City, officiated at the double ring ceremony before the altar which was adorned with golden altar vases of white gladioli, white candles and greenery. Pastel pews and tall white baskets of white flowers were placed on either side of the altar.

Professor Joseph Hammerbach, organist and choirmaster, presented a program of nuptial music.

[illegible]

[illegible] given that the [illegible] Clerk of [illegible] held in the Clerk of this Board on or before [illegible] of which A. E. [illegible] Bay St. Louis, Mississippi, [illegible] the land and [illegible] described at or near the Bayou La Coste bridge in Hancock County, said property [illegible] on the Hancock County Tax Roll in the name of [illegible] and said property [illegible] on file in the office of the Chancery Clerk, said property [illegible] Hancock.

Conveyance of said property to the successful bidder will be made within thirty (30) days from the date of acceptance of said bids. With the Board of Supervisors reserving the right to reject any and all bids.

Given under my hand and official seal of office, this the 12th day of August, A. D. 1957.

A. C. Mitchell
CLERK, BOARD OF SUPERVISORS
HANCOCK COUNTY, MISSISSIPPI.

8/15-4t

SUMMONS BY PUBLICATION
THE STATE OF MISSISSIPPI

TO: E. R. WRIGHT, an adult resident and citizen of Lee County, Florida, whose post office address is: P. O. Box 1162, Tallahassee, Florida, and whose present address cannot be ascertained after diligent search and inquiry; AND

TO: EDWARD L. JONES, an adult resident and citizen of Orleans Parish, Louisiana, whose post office and street address is: 1321 Bourbon Street, New Orleans, Louisiana.

You are commanded to appear before the Chancery Court of the County of Hancock, in said State on the Fourth Monday of September, A. D. 1957, to defend Cause No. 7022 in said Court, styled M. Whitman, wherein you are defendants.

This 12th day of August, A.D. 1957.

A. C. MITCHELL, JR.
CHANCERY CLERK
Post Office Drawer 480
Bay St. Louis, Mississippi

(Seal) 8/15-4t

[illegible]

[illegible] Mississippi, [illegible] given that the [illegible] Clerk of [illegible] Bay St. Louis, Mississippi, [illegible] A. E. [illegible] Bay St. Louis, Mississippi, [illegible] the land and [illegible] described at or near the Bayou La Coste bridge in Hancock County, said property [illegible] on the Hancock County Tax Roll in the name of [illegible] said property [illegible] on file in the office of the Chancery Clerk, said property [illegible] Hancock.

Conveyance of said property to the successful bidder will be made within thirty (30) days from the date of acceptance of said bids. With the Board of Supervisors reserving the right to reject any and all bids.

Given under my hand and official seal of office, this the 12th day of August, A. D. 1957.

A. C. Mitchell
CLERK, BOARD OF SUPERVISORS
HANCOCK COUNTY, MISSISSIPPI.

8/15-4t

[illegible]

[illegible] Dr. B. B. HILL, CHIROPRACTOR
[illegible]

[illegible]

[illegible]

MISS SYLVIA TARRANT, center, was crowned queen of the [illegible] St. Joseph's Catholic Church in Lakeshore. MISS SYLVIA TARRANT, left, was second runner-up, [illegible] runner-up, and MISS PAT BLANCHARD, at right, was third place.

The girls received gold loving cups and reigned at a dance which followed the coronation.

ORDINANCE NO. 142

An Ordinance to amend Ordinance No. 121 approved by the qualified electors voting in an election held on the 31st day of January, 1945, which Ordinance fixes the salaries of the Mayor and each of the Councilmen of the City of Bay St. Louis, Mississippi, and which Ordinance is by this Ordinance amended so as to increase the salary of the Mayor and each of the Commissioners from $300.00 per month to $400.00 per month.

Be it ordained by the Board of Mayor and Commissioners of the City of Bay St. Louis, Mississippi:

SECTION 1. That Section 1 of Ordinance No. 121 be amended to read as follows:

"SECTION 1. The salary to be paid to the Mayor and each of the Commissioners of the City of Bay St. Louis, Mississippi, after the adoption of this Ordinance and its approval by the qualified electors of the City of Bay St. Louis, Mississippi, in accordance with the provision of law, and which salary shall be allowable and become effective beginning on October 1st, 1957, and shall be paid on the first business day of each calendar month thereafter for the preceding month, is hereby fixed as follows:

To the Mayor..$400.00 per month

To each of the Commissioners... ...$400.00 per month.

SECTION 2. Be it further ordained

SECTION 2. Be it further ordained that this Ordinance shall take effect and be in force so that the salaries fixed hereby will become effective beginning with the month of October, 1957, and after this Ordinance will have been approved by a majority of the qualified electors of the City of Bay St. Louis voting in an election to be held for that purpose as provided by Section 1, Chapter 346, General laws of Mississippi of 1954, and its publication and enrollment as provided by law.

The above and foregoing Ordinance, having been introduced in writing at this a regular meeting of the Board of Mayor and Commissioners of the City of Bay St. Louis, Mississippi, held on Monday, August 19th, 1957, same having been marked introduced and filled by the clerk, was read, discussed and considered, sectionby section, paragraph by paragraph, and then as a whole, and on motion by Commissioner Trask, and duly seconded, was adopted by the following vote, to-wit:

Scafide	Yes
Glover	Yes
Trask	Yes

APPROVED:
JOHN A. SCAFIDE—Mayor
ATTEST:
J. CYRIL GLOVER – Clerk

8/22-3t

Benefit Dance

WAVELAND VOLUNTEER FIRE DEPT.—
Saturday, August 31st.
9:00P. M. 'till
HAROLD'S CLUB
Clermont Harbor

Name Band — Donation $1.00
Entrance Prize

LICENSED PLU[illegible]
If You Have A Day's [illegible]
We Collect At PICA[illegible]
Ph. [illegible]

Unfinished Business

A will, in its simplest sense, is a legal statement of a person's wishes about what shall be done with his property after he is dead.

Through his will a person may determine not only what shall be done with his property but who will share in what he leaves behind, in money, property or other worldly goods, including keepsakes and heirlooms.

A will makes it possible for one, while living, to designate an executor to carry out his wishes after he is gone. In the absence of a will, the court steps in to appoint an administrator, possibly some stranger, to dispose of the property left by one who dies intestate —without a will.

Death is something none of us likes to contemplate or discuss - it is such a final and permanent state of inactivity.

However, it is possible for a person to continue to carry on, in some measure, after he is gone. One can designate heirs and what will be done with what [illegible] after the Government collects its share. [illegible] will one can do many things for [illegible] dependents when one has ceased to be, [illegible] one were actually living.

As an executor for a number of estates, and [illegible] department, practical experience tells us [illegible] persons should make a will. Consult your [illegible] lawyer about what you want done with [illegible] when you are no longer around to direct [illegible] If possible, the consulting and [illegible] and the possibility of the appointment of a stranger to intervene in your personal affairs [illegible] you have, it is just as important to consult [illegible] the use of it as to have accumulated it. [illegible] on earth is finished, who has failed to make [illegible]

See your lawyer, make your last will and [illegible] without delay and avail yourself of the [illegible] facilities of your bank to fulfill your [illegible] responsibility to others.

We Never Go Night

★

HANCOCK BAN[illegible]
Bay St. Louis ★ Gulfport ★ Pass Christian
Branch Offices in Long Beach and on Pass Road
MEMBER FEDERAL RESERVE SYSTEM AND FEDERAL DEPOSIT INSURANCE CORPORATION

STRENGTH — STABILITY — INTE[illegible]

[redacted]

Local National Guard Unit Completes Training At Camp Shelby

[redacted]

Company C left in convoy Sunday, August 11, returning to St. Louis last Sunday, October 20, August 12, a dense [illegible] and Jack Long. This number participated, eight companies, three [illegible] were operations, [illegible] of [illegible] 28 prisoners, from Camp [illegible], [illegible], and [illegible], La., completing the convoy.

The company's headquarters are located on Nevada Avenue between the [illegible] and Southern Station. There is a large building for offices and meeting rooms for the unit and ample parking for others vehicles used by the company was parked.

Weekly meetings are held by the company and the "in the field" training period is held annually at Camp Shelby where men of the company put to practical use the theory they are taught all year.

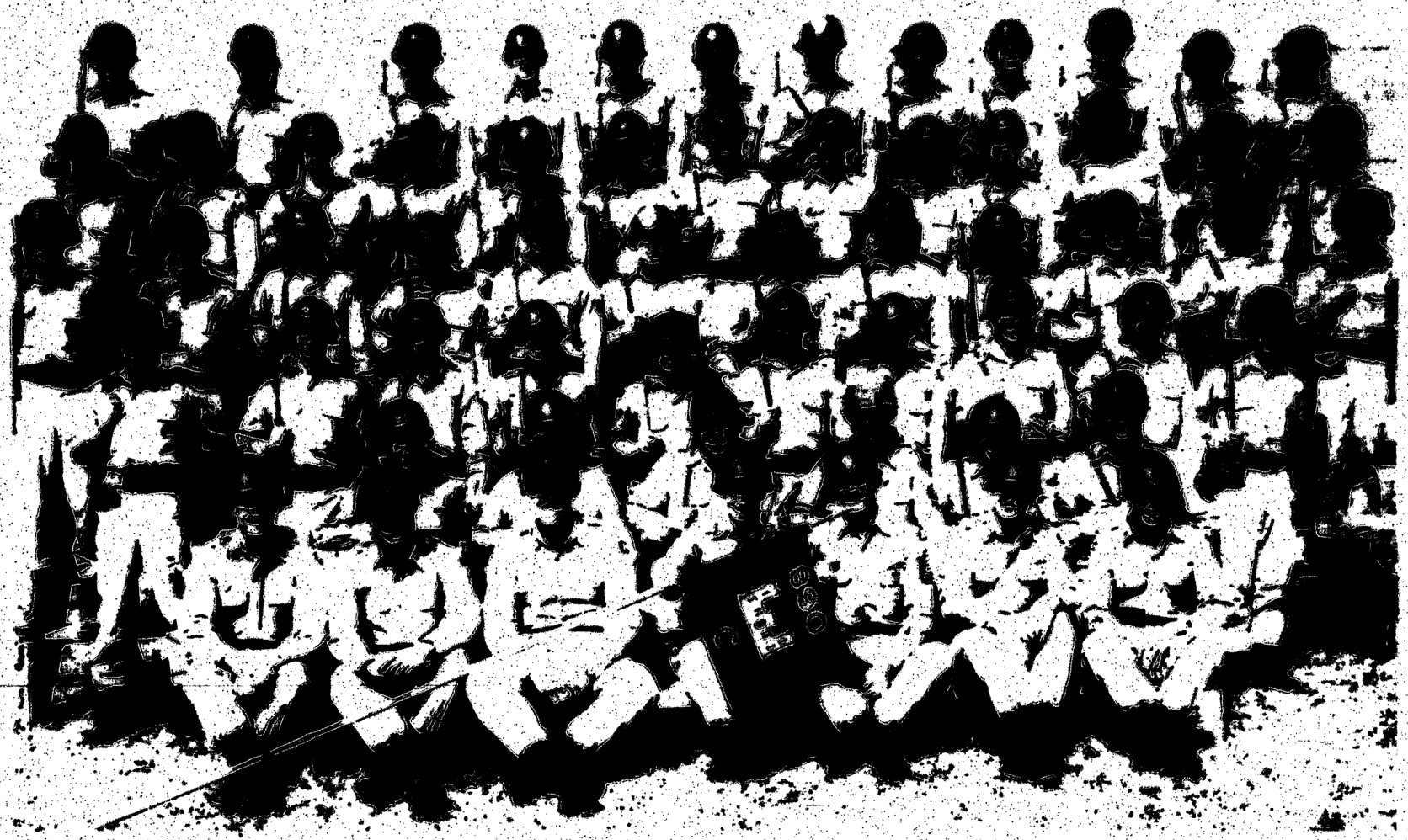

Men of Company C, 890th Engineer Battalion, Heavy Construction, of the Bay St. Louis National Guard are shown above at Camp Shelby. Men, as they prepared to return home from a two week "in the field" training.

First row, l. to r., are 1st Lt. I. KINGSTON, 2nd Lt. P. JAMES, 2nd Lt. C. [illegible], Sgt. W. MILLER 1/Sgt. S. PIRNE, WO JACK BARBER, WO JACK LEE; Second row, l. to r., Sgt. 1/c L. GARRIGA, M/Sgt. W. ADAMS, M/Sgt. H. FAVRE, M/Sgt. J. TRAVERGA, Sgt. 1/c L. SCIANNA, M/Sgt. H. PREVOU; Third row, l. to r., Sp2/c R. ELLIS, Pvt. GARY KARL, Pvt. M. PETERSEN, Sp2/c W. ELLIS, Pvt. C. LaFONTAINE, Sp2/c J. HODA, Pvt. E. BOURGEOIS, Sp2/c J. BOUDIN, Pvt. A. BILLE, Pvt. J. [illegible].

Fourth row, l. to r., Pfc. E. ELLIS, Sp3c H. FAYARD, Pfc. J. PAGE, Pfc. K. LOTT, Sp3/c E. Alme, Sp3/c E. PAVOLINI, Pfc. J. LADNER, Pfc. H. MONTI, Pvt. L. [illegible], Sp3/c H. [illegible], Pfc. J. SCHULTZ, Pfc. E. LaFONTAINE; Fifth row, l. to r., Sp4/c J. PETERSON, Pvt. A. [illegible], Pvt. E. CUEVAS, Pvt. R. MITCHELL, Pfc. R. LaCOSTE, Pvt. G. MORRIS, Pvt. MALUSICH, Pvt. J. HODA, Pvt. A. HODA, Pvt. L. BOURGEOIS, Sp4/c J. LADNER, Pvt. J. NECASE, Sp4/c R. TILLMAN, Sixth row, l. to r., Pvt. K. Zeller, Sp4/c S. LADNER, Pvt. D. NECASE, Pfc. J. BONES, Pvt. J. LADNER, Sp4/c R. BOURGEOIS, Sp4/c F. DeHAAN, Sp4/c R. ALBERT, Sp2/c T. KARL, Sp2/c B. CARBONETTE, Sp2/c L. KOENIGS, Pvt. K. LADNER.

[redacted]

Little photo above, from left to right, PFC G. LADNER, SP2/c [illegible], Sp4/c R. [illegible] and an unidentified member of other unit encamped at Shelby are shown preparing to assemble [illegible] driver used in building the bridge.

[redacted]

[illegible], Company C [illegible] the marching award at a large drum parade, highlight of the [illegible] spent at Camp Shelby.

Mayor John [illegible] and a number of local residents accepted the unit's invitation to visit them at [illegible] and to witness the drum parade in which over 3000 national guardsmen from throughout the [illegible] were.

TO ALL FISHERMEN
WE NOW HAVE
NET DIP
ONLY 75¢ PER GAL. IN 5'S
McDonald's
PHONE 180-7-5442

AUTHORIZED SALES AND SERVICE
FAIRBANKS MORSE LAWNMOWERS
BRIGGS AND STRATTON
CLINTON ENGINES
FULL TIME MECHANIC
Bragg's MOTOR SERVICE
[illegible] DUNBAR AVENUE

DEALER WANTED
TEXACO STATION
Highway 90
GOOD LOCATION SMALL INVESTMENT
CHANCE TO MAKE GOOD MONEY
Apply
THE TEXAS COMPANY
P. O. BOX 7 [illegible]

[illegible]
EVERYBODY SHOPS BY THE SHOPPER

GAS RANGES
*WHIRPE & MERRITT
*MAYTAG
*MAGIC CHEF
Refrigerators and Freezers
Gas Dryers
SCOTT-CARVER
[illegible] COMPANY
[illegible]

WOULD YOU LIKE A Glamorous Figure ??
Let Mary Arlene help you with your figure problems. Exercise is the only way to improve your figure. Calorie-counting reduces weight; exercise does wonders and slims measurements . . . But exercise must be regular!
[illegible] Classes
only $5.5
INCLUDES [illegible]
[illegible]

Biggest Sellers...because they're Biggest Savers!

More truck owners know that Chevrolet . . . with the wide range of models . . . offers the right capacity and power to play well under any load!

Thought Chevrolet Trucks [illegible] and efficiently than any other truck. And because of their heavy hold, highest capacities, and many modern features, Chevrolets save time and money around the clock!

Take a look at Chevrolet's heart-stopping pickups. You can take your pick of the roomy [illegible] Bonus Loads, Fleetsides, and gusto-tight tailgates.

And for the right power, Chevrolet offers a library of super-efficient engines from 140 dollar way up to 230 hp.

From a wide range of models—pretty pickups, [illegible], heavy medium-for your Chevrolet dealer help you select the right truck for your job. You will need

Chevrolet Trucks
The way [illegible]

Only franchised Chevrolet dealers [illegible] display the famous trademark

See Your Local Authorized Chevrolet Dealer

DELINQUENT REALTY TAX ROLL

NAME	DESCRIPTION OF PROPERTY	PARCEL NUMBER	TOTAL TAX	TIME TAX/LOT
[illegible]	[illegible]	[illegible]	[illegible]	[illegible]

[illegible]	2-A	$2.75	$8.77
[illegible]	2-A	$2.75	$8.77
[illegible]	2-A	$2.75	$8.77

[illegible]

[illegible] Vows

[illegible] Pfister

[illegible] Wed

[illegible] Reed

[illegible] Pfister

[illegible] Wed

[illegible] Pfister

[illegible] Wed

[illegible] Pfister

[illegible] W

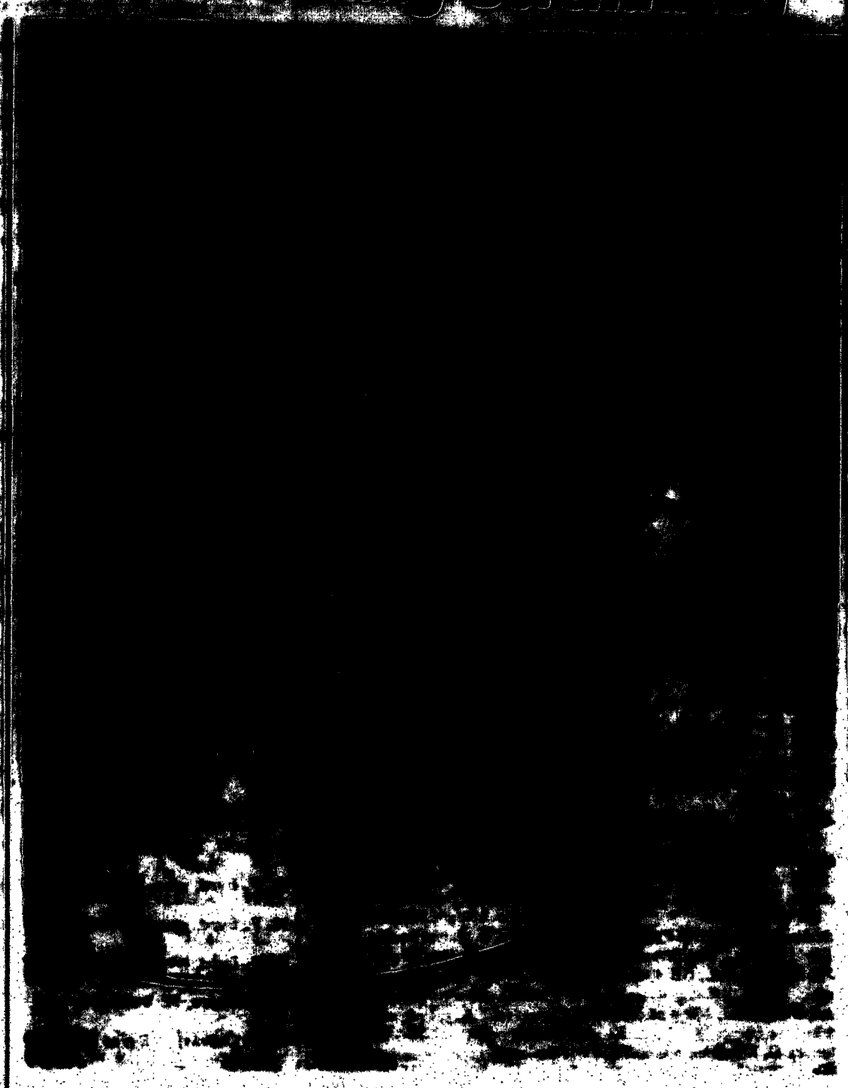

MR. AND MRS. ROBERT ERNEST McCR..RY

with a white lace cloth and held the three-tiered wedding cake embossed with valley lilies, roses and spun sugar wedding bells. The punch table was laid with a cloth of white linen and held the cut crystal punch bowl.

Mrs. Lorraine Hartley registered the guests, and serving were Mrs. Rosary McDowell, Mrs. Paul Hinson, Mrs. Bobby Middlebrooks and Miss Carolyn Meeser.

The bride and groom spent a few days on the Gulf Coast before driving to Camp LeJeune, North Carolina, where they will make their home. For traveling, Mrs. McCrary wore a white linen sheath with blue jacket and blue and white accessories.

Guests from out of town who attended the wedding were Miss Jimmie Dell Holder, of Oak Grove La., Mrs. Pauline McCrary, Mr. and Mrs. W. M. McCrary, Miss Peggy Revels, of Hattiesburg, Miss.; Mrs. Ruby Duffer, of Birmingham; Mrs. Bobby Middlebrooks, of Salem; Mrs. Union Chambers, of Mapesville; David Harris, of Montevallo, and Mr. and Mrs. Robert Dean, of Montgomery.

Mrs. Glover Returns Home From Hospital

Mrs. J. Cyril Glover, Jr. returned to her home on Carroll Avenue Wednesday after being confined for several days in Memorial Hospital for medical treatment.

Jane Baron Is Feted At Party

Miss Jane Baron, daughter of Mr. and Mrs. Joseph Vigairie of New Orleans, celebrated her ninth birthday with a party at the Vigairie summer home on

Prepare Now For
"BACK-TO-SCHOOL
BACK-TO-MUSIC"
Give Your Child The Best
Glasser-Schlicker or
Woodtone Horns
Exclusively at
Broussard's Music Store
1314 20th Avenue. Dial UN 2-7991
Gulfport
GRAY AND BLUE BAND INSTRUMENTS
Rentals and Easy Terms

Loans Arranged
AUTOS
FURNITURE
REAL ESTATE
SIGNATURE
EASY MONTHLY PAYMENTS
Salem Rice, Jr.
Tower Loan Brokers
322 West Canal St. Phone SY 8-[illegible]
Picayune, Miss.

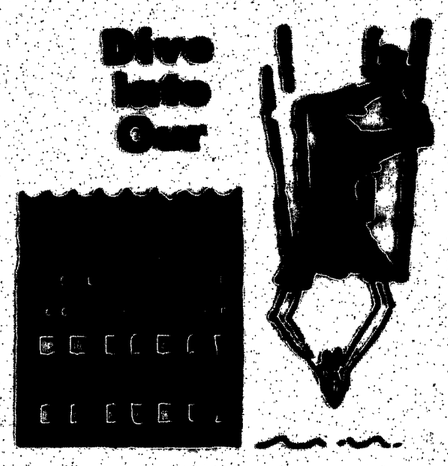

Dive into Our
at
Meyers Grocery

how much do YOU need?
$25 $50 $100 $500
or more
...are different! You'll find the Loan Plan to fit your needs at Midland. A Payment Plan to fit your income, with payments as low as $5 monthly. And regardless of the amount, you get the same fast, friendly Money Service we're known for.
LOAN SERVICE IS AVAILABLE TO ANYONE WHO IS EMPLOYED IN NEW ORLEANS
MIDLAND FINANCE CO.
Express 2361
Carrollton St. N. O. 12, La.

THIS TRIP IS REALLY NECESSARY
...and important to you!
You turn a knob on your gas range . . . and gas is there. But on many nights, in a hundred fields or more, meter and well attendants open valves on lonely "Christmas trees" to put more gas in the pipe lines that move it to homes and industries served by United Gas.
Day and night, in good weather and bad, skilled dispatchers, compressor station engineers and meter and well attendants stand watch over the flow of gas through United's vast pipe line system . . . to keep ahead of the gas requirements of the Gulf South.
UNITED GAS
LEADING THE Gay South
UNITED GAS CORPORATION • UNITED GAS PIPE LINE COMPANY • UNION PRODUCING COMPANY

cashmere-soft
crepe costume
that's so "sleek-wise"
● your suit, in town, slim and suave, touched with tiny pearls and caviar beads at the collar . . . doff the jacket and you've a theatre-dinner dress, pearl stroked. In blue, charcoal, fawn, black, brown.
● Sizes 12½ to 20½.
Ideal Women's Shop
[illegible] 20th St.

DELINQUENT REALTY TAX ROLL

NAME DIVISION OF SECTION	NO. ACRES	SEC.	TWP.	RNG.	TOTAL TAX	TOTAL BILL
ACREAGE, SEL 1 [illegible]						
Mike Gurski, Pt. NE 4 of NE 4 - F-9-80	2	5	14	32.66	[illegible]	$11.30
Mike Gurski, NW 4 of NE 4, G-9-80	9	5	14	40	[illegible]	$12.18
Mike Gurski, NE 4 of NW 4, G-9-80	9	5	14	40	[illegible]	$ 2.76
Mike Gurski, NW 4 of NW 4, G-9-80	9	5	14	40	$10.70	$12.18
Walden E. Shaw, E½ of NE 4 of SW 4 H-9-209	11	5	14	20	$4.35	$4.86
A. D. Keesecker, SE 4 of SE 4	14	5	14	40	$10.70	$12.18
Mrs. Pearl Ladner, SW 4 of NE 4, J-9-267	16	5	14	40	$10.70	$12.18
Mrs. Pearl Ladner, NE 4 of NW 4, J-9-267	16	5	14	40	$10.70	$12.18
Mrs. Pearl Ladner, SE 4 of NW 4, J-9-267	16	5	14	40	$10.70	$12.18
Mrs. Pearl Ladner, N½ of NE 4 of SW 4, J-9-267	16	5	14	40	$10.70	$12.18
Robert Shaw, Jr., SE 4 of NE 4 of SW 4, J-9-244, S-[illegible] I-9-324	16	5	14	10	$2.68	$3.05
Oscar J. Paterson, Jr. Pt. NW 4 of SW 4 - I-9-325	16	5	14	6.65	$10.34	$11.85
Robert Shaw, Jr. SE 4 of SW 4, J-9-[illegible], I-9-324	16	5	14	40	$10.70	$12.18
Robert Shaw, Jr. S½ of NW 4 of SE 4, J-9-[illegible], I-9-324	16	5	14	20	$5.35	$6.44
Robert Shaw, Jr. SW 4 of NE 4 J-9-[illegible], I-9-324	16	5	14	40	$10.70	$12.18
Robert Shaw, Jr. SE 4 of SE 4, J-9-[illegible], I-9-324	16	5	14	40	$10.70	$12.18
Mrs. Pearl Ladner, N½ of NW 4 of SE 4, J-9-267	16	5	14	20	$5.35	$6.44
Isaac Smith, SE 4 of NW 4, H-9-404	17	5	14	40	$10.70	$12.18
Burnis Ladner, SE 4 of SE 4 ex. 13.89 Chas. J-2-573	18	5	14	26.57	[illegible]	[illegible]
Burnis Ladner, SE 4 of SE 4 ex Chas. Ladner	18	5	14	21.67	[illegible]	[illegible]
Alice Keesecker, S½ of NW 4 of NE ex W. Ladner	20	5	14	14	[illegible]	[illegible]
Elvena Lovinghouse, SE of NW 4 ex A. Ladner J-9-[illegible]	20	5	14	10	[illegible]	[illegible]
Elder Moses Ladner, SW 4 of NW 4, SW 4 of SW 4 and NW 4 of NW 4	14	5	14	40	$10.70	$12.18
Herman Cannon, N half SW 4 of SW 4 I-5-[illegible]	1	6	14	20	$11.36	[illegible]
Derry Cannon, S½ of SW 4 of SW 4, I-7-[illegible]	1	6	14	20	[illegible]	[illegible]
Hellen H. Cannon, SW 4 of NE 4, H-9-[illegible]	2	6	14	40	$5.17	[illegible]
Vert J. Ladner, SE 4 of NE 4 ex Church	2	6	14	36	[illegible]	[illegible]
Vert J. Ladner, NE 4 of SE 4 ex 5 Acres in NW Corn. I-6-[illegible]	2	6	14	45	[illegible]	[illegible]
Fulmore Byrd, S½ of NE 4 J-6-[illegible]	6	6	14	40	[illegible]	[illegible]
Walter Ladner, S½ of S½ of NW 4 of SW 4 H-9-[illegible]	10	6	14	10	[illegible]	[illegible]
Cleveland Cannon, [illegible] of SW 4 ex Talbert and W and W. Ladner [illegible]	10	6	14	9	[illegible]	[illegible]
Albert Cannon Est. NE 4 of NW 4	12	6	14	40	[illegible]	[illegible]
Albert Cannon Est. Pt. SW 4 of SW 4 J-9-[illegible]	12	6	14	6	[illegible]	[illegible]
Charles P. Hood Sr. Pt. SW 4 of SW 4 J-9-[illegible]	12	6	14	7	$7.02	[illegible]
Albert Cannon Est. S½ of NE 4 of NW 4	18	6	14	10	$ .35	[illegible]
Jerome M. Force, Pt. NE 4 of SW 4, J-9-[illegible]	13	6	14	6	[illegible]	[illegible]
P. E. Shaw, Pt. NW 4 of SE 4, I-9-[illegible]	13	6	14	5	[illegible]	[illegible]
ACREAGE						
La Terre Inc. NE 4 of NE 4	17	6	14	40	$10.70	$12.18
Chas. Ladner, NW 4 of SW 4 [illegible]	24	6	14	10	[illegible]	[illegible]
[illegible] Sr., exec, SW 4 of NE 4 [illegible]	26	6	14	40	[illegible]	[illegible]
[illegible] Sr., exec, SE 4 of NW 4 [illegible]	26	6	14	40	[illegible]	[illegible]
Chas. J. Hicks, NE 4 of SE 4 - K-4-[illegible]	26	6	14	40	[illegible]	[illegible]
[

Bay St. Louis, Mississippi

FIRST WARD

Harold W. [illegible], Pt. NE 100 x	$6.09	[illegible]
Harold W. [illegible], Lot 11, NE 100 Ft	$115.26	[illegible]
[illegible] Lot 26	$10.54	[illegible]
[illegible]	[illegible]	[illegible]
[illegible]	$6.46	[illegible]

SECOND WARD

[illegible]	$9.28	[illegible]
[illegible]	$[illegible]	[illegible]
[illegible] Blk. 4	[illegible]	[illegible]
[illegible] Sub.	[illegible]	[illegible]
[illegible] Wav. Ter. Sub	$17.48	[illegible]
[illegible]	$42.09	[illegible]
[illegible] Lot, Blk. 7 Wav. Ter.	$11.46	[illegible]
[illegible] Blk. 8 Wav. Ter. Sub.	$40.[illegible]	[illegible]
[illegible]	$46.15	[illegible]
[illegible]	$9.[illegible]	[illegible]
[illegible]	$12.82	[illegible]
Est. H. [illegible], Lot 37 Pt.	$16.15	[illegible]
[illegible] Lot 37	$16.15	[illegible]
[illegible] Lot S 1/2 Lot 2,4,6,8,12,15 Tamarac Sub.	$2.19	$7.[illegible]
Henrietta Hagan, Lot 25 S Ft, 45 Ft, Tamarac Sub	$6.28	$6.11
Louise Landry Assoine, Lot 118 Tamarac Sub.	$1.62	$2.96
Thomas W. Raphael, Lot 131, Tamarac Sub	$19.38	$21.41
Mrs. Lesher Hermell, Lot 92 W 100'	$4.25	$5.36
Mrs. Lesher Hermell, Lot 93 SE 147'	$17.80	$18.57
Cecile [illegible], Pt Lot 28, Mary A. Maxwell Sub	$2.20	$[illegible]
Mary Maxwell, Lot 31, Mary Maxwell Sub	$4.08	$5.17
Vincent Smith, Lots 17, 18 Blk 2, Searlsey Pl Sub	$4.86	$6.86
Gordon Smith, Lot 7, Searlsey Pl. Sub	$2.46	$3.46
Allen Hickey, Lot 8, Searlsey Pl Sub.	$2.46	$3.46
Marie Louise Seaman, Lot 7 to 9, Lots 11, Combel Sub. Blk 1	$40.37	$15.57
Joseph Barron, Lots 12,13,14, Blk 6, Combel Sub	$17.12	$20.69
Theodore L. Wengel, Lots 9, 10	$8.28	$5.11

THIRD WARD

Marie Richard, Lot 36, Blk. strip	$9.89	$11.11
Charles I Miller, Lot, 7,8,9,10,11, Farrar Sub	$37.15	$43.62
Herbert J. Webb, Pt lot 31, Blk. strip, ex 35 ft. Fall St., Farrar Sub.	$1.62	$2.36
John W. Waddell, Lot 41	$20.40	$22.45
Joseph Thomas, Lot 10, Blk 1, Hickey Sub	$1.62	$20.38
Joseph Thomas, Lot 11, Blk 1, Hickey Sub	$2.47	
Matthew Hickey, Lots 13 thru 16a, Poplar Sub	$2.38	$8.47
Alphonse Pierce, Lot 6, Blk 7, Waveland Pl Sub	$ .57	$6.80
Elias Paradee, Lots 13,14, Blk 10, Wav. Park Sub	$4.35	$1.45
Raymond O. Buckland, Lots 35, 36, Blk 10 Wav. Pt	$4.85	$6.82
A. M. [illegible], Lot 9, Blk 11 Wav. Pt.	$2.47	$6.82
[illegible], Lots, Blk 12 Wav. Pt.	$2.47	$8.47
[illegible] J. [illegible], Lot 14, Blk 13, Waveland Pl Sub	$12.16	$8.47
Theodore C. Hume, Jr., Lot 29, 30, Blk 13 Wav. Pt.	$12.16	$13.78
Elias R. Pounds, Lot 4, Blk 14 Wav. Pt.	$4.85	$14.85
Graham Becker, Lot W 15 ft lot 16 all 17 Blk 2, Waveland Beach Est.	$27.80	$6.80
L. L. Hatch, Lot 76, 100 Ft. on Waveland Ave.	$42.38	$31.16
W. L. Eshee, Lot 100 x 147 101 E Leiner	$19.35	$45.73
Miriam Hager, Lot 124 pt 31 ft.	$1.96	$21.57
William Hager, Pt lot 125, 31 ft.	$22.61	$24.36
Gladys Buckley, Pt Lot 124 midpt lot 125	$11.82	$14.34
[illegible] Inc., lot [illegible] Gulf Garden Sub	$4.76	$5.88
Martha L. Padgett, lot 16, Gulf Garden Sub	$2.36	$3.36
[illegible] Bourgeois, Lot 12, Sub	$ .63	$1.51
Weaver and Gore, Lot 13,14 on TUNCOTTIE, Robert Sub.	$9.69	$11.96
[illegible] Pt Lot 177, Reserved SW 30x130 [illegible]	$8.28	$4.26
H. J. [illegible], lots 2 to 8 Blc Pink Sub	$25.84	$30.77
Thomas Bourgeois, Jr., Lot 8, Pink Sub.	$8.04	$4.07
Gould Becker, Lot 5 1/2 lot 68 All 14 Pink Sub	$[illegible]	$89.36
Mrs. M. C. Guidry, Lot 11, 12, Blk 9, Anchorage Sub, Blk 9	$1.62	$2.56
Lottie McCain, Lot 16,17,18,19, Anchorage Sub, Blk 9	$8.28	$6.81
Lottie McCain, Lot N 100' lot 23, all 24 and N 5' lot 25, Anchorage Sub, Blk 9	$34.28	$27.22
Eunice T. McGreaney, Pt Lot 4, 35' Sears, Anchorage Sub, Blk 11	$5.53	$6.71
James L. Daniels, Lot 6 to 11 Inc. Blk 1, Tipping Sub	$11.73	$17.32
Mary V. Miss, Lot 22 to 29 Inc. Blk 1, Tipping Sub	$11.31	$16.92
Jos. Chelsea, Lot 30, Blk 4 Tipping Sub	$ .94	$1.65
Elizabeth Gillen, Lots 14,15,16, Blk 3 Tipping Sub	$6.80	$9.79
Bernard C. Carver, Lots 18,19, Blk 4 Tipping Sub	$ .61	$2.34
T. J. Carrajellos, Lots 9,10,11,24,25,26 Blk 3 Miss. Land Abst. Co.	$17.77	$36.89
Emile J. Gex, Jr., Lots 27,28,29,30, Blk 4 Miss Land Abst Co.	$6.80	$13.14
Eugene Hughes, Lot G, Baker's Sub	$ .57	$1.45

FOURTH WARD

Marshall Magee, Lot 30	$1.80	$2.84
Walter E. Stevens, Lot 4, Blk 2 Audrey Pl Sub	$20.86	$22.11
Joseph A. Sturi, Lot 30, 31, Blk 2 Audrey Sub	$7.74	$9.80
Rance CURRAN, Lot 30 pt.	$12.92	$14.32
E. Thomas Grice, Lot 66 Pt W 100 x 117	$4.85	$5.97
H. J. Gex, ext., Lot 5 Blk 4, Anna Henry Sub	$1.62	$2.56
Margaret Wilson, Lot 13 Wav. Ter. Sub.	$2.89	$3.86

DELINQUENT REALTY TAX ROLL

NAME	REALTY TAX	TOTAL COSTS
[illegible]		

WARD ONE

[illegible]	[illegible]	[illegible]
[illegible]	[illegible]	[illegible]
[illegible]	[illegible]	[illegible]
[illegible] Lot 7, Bay Waveland Sub	[illegible]	[illegible]
[illegible] Lot 11	[illegible]	[illegible]
[illegible] C. E. Wilson, Lot 94 pt	[illegible]	[illegible]
[illegible] Lots 82	[illegible]	[illegible]
[illegible] Lot 1 Bamboo Ave. Ct.	[illegible]	[illegible]
[illegible] Lots 7, 8 Bamboo Ave. Ct.	[illegible]	[illegible]
[illegible] Lot 10, Bamboo Ave. Ct.	$ [illegible]	[illegible]
[illegible] Lot 21, 22, Blk 8, Leonhard Sub	$16.80	[illegible]
[illegible] Lot 22, Blk 8	$4.36	[illegible]
[illegible] C. Wm., Lot 117 pt	$8.15	[illegible]
[illegible] V. Bonin, Lot 6,7,8 Blk 3 Melody Lane	$6.05	[illegible]
[illegible] Lot 7, N. Beach Sub	$20.60	[illegible]
[illegible] Lot 8, N. Beach Sub	$17.30	[illegible]
[illegible] Lot [illegible]	$ .40	[illegible]
Jas. [illegible] Lot [illegible]	$21.86	[illegible]
Joseph Cusick, Lot 25, Hanson Sub	$27.30	[illegible]
Joseph Cusick, Lots [illegible] Hanson Sub	$27.30	[illegible]
Henry Fellerman, Lot [illegible]	$7.80	$8.57
Joseph Rider, Lot [illegible]	$7.80	$8.57
Raymond Lizana, Lot [illegible]	$34.15	$36.44
Lionel Bourgeois, Lot 472	$8.80	$10.16

WARD TWO

Sam Brunet, Lot [illegible]	$14.80	$15.40
Vivian Saucier, Lot 98	$16.80	$18.62
Alvin Holmes, Lot 120	$36.25	$38.49
Olinde Drew, Lot 130	$14.17	$15.87

WARD THREE

Raymond Williams, Lot [illegible]	$4.36	$5.40
Cecil Williams, Lot 9, Lamar Sub	$6.65	$7.[illegible]
Thomas Jacobs, Lot 98	$27.30	$29.79
George Jones, Lots 1 to 7 Nicholson Sub	$22.62	$28.25
John Rue, Lot 101	$15.80	$16.72
Frank Cole, Lot 114	$1.75	$2.71
Lillie Mae Smith, Lot 138 Pt	$20.80	$22.[illegible]
Lula E. Smith, Lot 171	$12.80	$14.18
Ernestine Moseley, Lot 176	$36.25	$38.67
Ernestine Moseley, Lot 177	$36.25	$38.67
George Allen, Lot 198	$2.10	$3.07
Minnie Rosemond, Lot 207	$13.80	$15.46
Hamilton Morel, Lot 236 pt.	$7.30	$8.00
Jeff Clark Est, Lot 265	$15.60	$17.30
Annie Lowell, Lot 266	$36.25	$38.46
Ethel McGee, Lot 5 Bridge Sub	$1.75	$2.71
Sallie Tanner, Lot 304	$28.46	$31.01
Horace Morgan Est., Lot 303	$4.36	$5.40
James Burge, Lot 75	$1.85	$1.84
James Burge, Lot 76, Bx Mac Bar	$285.30	$292.76
James Burge, Lot 128	$15.40	$16.36
Henry Mead, Lot 384	$81.30	$84.04

P. J. TRONTEL
Agent
[illegible]
119 Main Street
Bay St. Louis, Miss.

"Remember—
There could be
[illegible]

BAY GIRLS HOME
Only 20 Lots Left On The Street
Wide Street Facing Main Gulf
Small Down Payment And Terms
To Suit Your Convenience
MOLLERE REALTY CO.
Ph. HO 7-[illegible] Waveland

Bayou Caddy
Fishing Camp
SOUTH END OF SEAWALL - LAKESHORE
PHONE HO 7-[illegible]
FOR THE GREATEST EASE AND CONVENIENCE IN LAUNCHING YOUR BOAT, OR CAR, CONSULT THE DELUXE HEAVY DUTY "[illegible]" BAYOU CADDY HOIST
BRING THE ENTIRE FAMILY FOR FREE CRABBING ON THE WHARF
(Plenty Line and Bait Sold)
SPEND THE DAY AT BAYOU CADDY AND ENJOY THE FINEST SEAFOOD AT BAYOU CADDY RESTAURANT
MAKE "BAYOU CADDY FISHING CAMP" YOUR FISHING HEADQUARTERS NOW!!!

H. J. Dickerson, a dairyman for 12 years, is a member of Miss. Milk Producers' Assn. He and his wife, Mildred, have two boys, Thomas and Gould. Mr. Dickerson is a Deacon in the Baptist Church.

"Here's why it's Bay St. Louis' best-tasting milk!"

"When a dairy insists on even higher standards than the law demands . . . you know their milk has to be good. Bordeaux's strict quality control means freshness . . . completely protects quality and flavor. We neighbors of yours who produce Bordeaux Milk are rewarded with the best-tasting milk I believe. I'm always glad we approved Bordeaux Milk. It always tastes fine . . .

[illegible]

[redacted]

[redacted]

[redacted]